



Babies by the Bay

24- 25 July 2025 | Rydges Geelong, Vic

Program for Thursday 24th July

12.30 pm	Registration Opens
1.00 pm	Acknowledgement, Welcome and Introductions. <i>Emma Yeomans, Victoria Branch Chair</i>
1.15 – 1.30 pm	Case Study Introduction. <i>Amanda Whitehouse, Royal Children's Hospital, Melbourne & Vic Branch committee member</i>
1.30 – 1.45 pm	Brain and HIE Pathophysiology. <i>Helen Patterson, University of Melbourne & Vic Branch committee member</i>
2.15 – 2.30 pm	Presentation and Diagnosis. <i>Amanda Whitehouse, Royal Children's Hospital, Melbourne & Vic Branch committee member</i>
2.30 – 3 pm	Awaiting retrieval – what you need to do! <i>Narelle Wiseman, Cabrini Health</i>
3 – 3.30 pm	Afternoon Tea and Exhibition
3.30 – 3.50 pm	Facilitating neuro-protective care. <i>Erin Church, Mercy Hospital for Women & Vic Branch committee member</i>
3.50 – 4.20 pm	Protecting the gut and supporting breastmilk feeding. <i>Sharon Perrella, The University of Western Australia</i>
4.20 – 4.50 pm	Panel Q & A session

6.00 pm	Dinner @ Edge Geelong. Canapes/share plates plus welcome drink (house wine/beer/wine/soft drink) Venue is booked for 5.30pm with food to start at 6.30pm-10pm All welcome Book HERE
---------	---

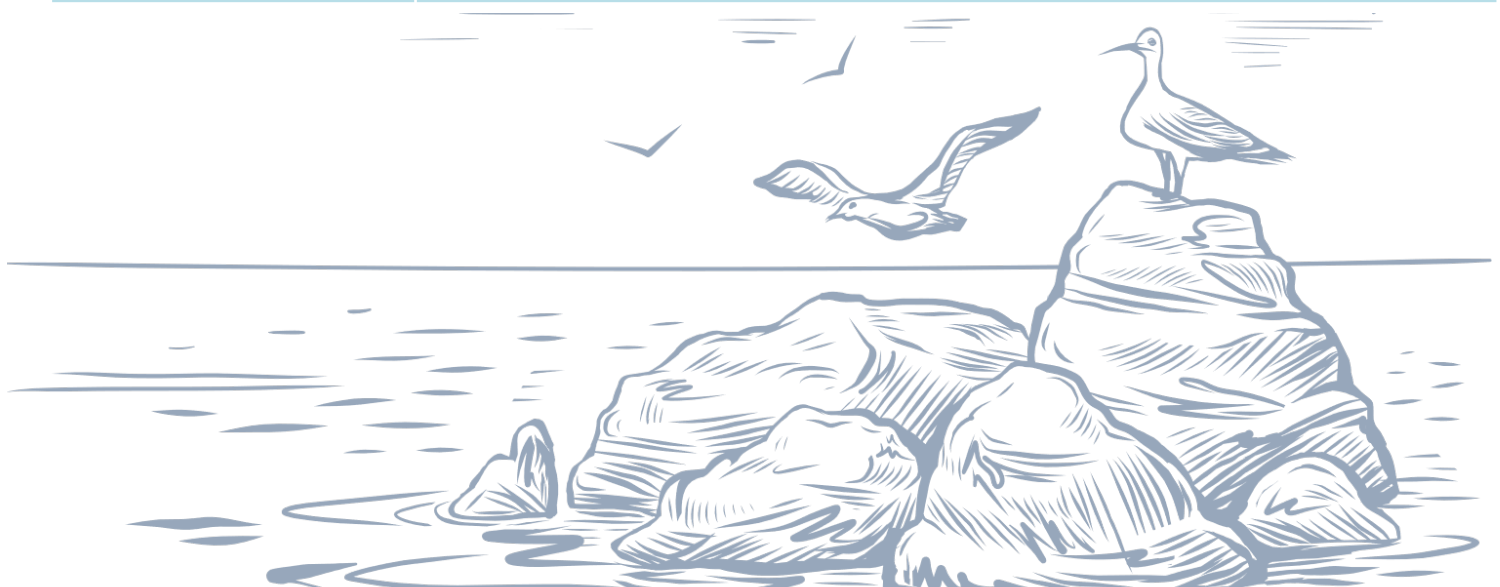



Babies by the Bay

24- 25 July 2025 | Rydges Geelong, Vic

Program for Friday 25th July

8.00 am	Registration Open
8.25 am	Welcome and Housekeeping. <i>Emma Yeomans, Victoria Branch Chair</i>
8.30 – 9.10 am	PIPER: charting, stabilisation and transfer. <i>Dr Ian Tang, Geelong</i>
9.10 – 9.40 am	Understanding the admission and intensive care experience and Preparing the family for their neonatal experience. <i>Samantha Best, Monash Health</i>
9.40 – 10.00 am	Emotional and Traumatic Impact on Families. <i>Elise Cowan, Monash Health</i>
10 – 10.30 am	Morning Tea and Exhibition
10.30 – 11.10 am	Diagnostics and Monitoring – seizure activity, aEEG, MRI. <i>Dr Lupe Alda, Mercy Health</i>
11.10 – 11.40 am	Pharmacological Management. <i>Therese McCafferty, Monash Health</i>
11.40 – 11.55 am	Therapeutic Hypothermia and Rewarming Protocols. <i>Samantha Best, Monash Health</i>
11.55 – 12.15 pm	Panel Q & A session
12.15 – 1.10 pm	Lunch and Exhibition
1.10 – 1.25 pm	Facilitating developmentally supportive care in the neonatal environment. <i>Kirsty Minter, Liverpool Hospital</i>
1.25 – 2.25 pm	Neurodevelopmentally supportive interactive practical sessions. <i>Facilitators Erin Church, Kirsty Minter</i>
2.25 – 3.00 pm	What's in the update? And the Companion Toolkit. Neonatal Standards Version 5 release. <i>Amy Curran, ACNN President</i>
3 – 3.30 pm	Afternoon Tea
3.30 – 4.00 pm	Facilitating nutrition, feeding, bonding and early attachment. <i>Sharon Perrella, The University of Western Australia</i>
4.00– 4.20 pm	Transition Home. <i>Arnie Krishnan, Barwon Health</i>
4.20 – 4.45 pm	Outcomes and Follow-up. <i>Gemma Willey, Barwon Health & St John of God Hospital, Geelong</i>
4.45 pm	Close

